

About the Butler County Agricultural Society

The Butler County Agricultural Society (BCAS) is a non-profit organization that was founded in 1836. We are best known for our work in operating the Butler County Fair. In 1856, the BCAS purchased thirty-nine acres in Fairfield Township that would become the permanent home of the Butler County Fair. The BCAS and its annual fair remain as excellent examples of the strength of agriculture in Southwestern Ohio. Today's fair, with its games, rides, livestock exhibits and other attractions, encompasses the whole of both rural and urban cultures of the county.



Architectural Rendering of the Proposed New Facility

Our Vision

The BCAS is committed to preserving the past, embracing the present and envisioning the future. As part of the vision for the future, the next step we are planning to take for the betterment of our community is to construct a new building at the fairgrounds. Currently, the Youth Activities Building and the Arts Exhibit Hall are housed in buildings that were constructed in 1910 and 1912. The plan is to remove both existing structures and construct a new building that will be more conducive to our current needs and create a long-term sustainability through building rentals. The layout of the new building is structured so that one side can be rented as a reception hall and the other could be rented for events that require a larger open space.

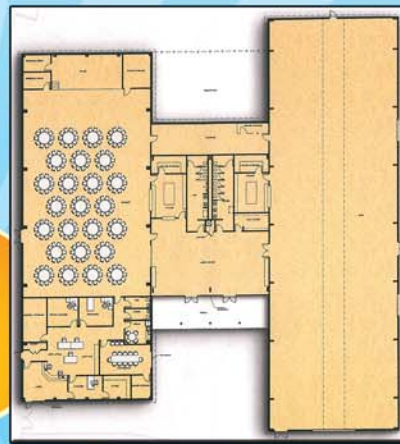

Architectural Blueprint of the inside of the building

Leave your mark on the future

Leave your mark on the future by purchasing an engraved paver. The paver will be permanently added to the pathway leading to the new multi-purpose building. These pavers are an ideal way to show your support, remember a loved one or pay tribute to someone who has made a difference in your life.

With your contribution of \$50, a personalized 8" x 4" brick will be placed in the pathway. You will be provided with three lines of type, with a maximum of 20 characters (including spaces) on each line, to write the message you want engraved on the paver.

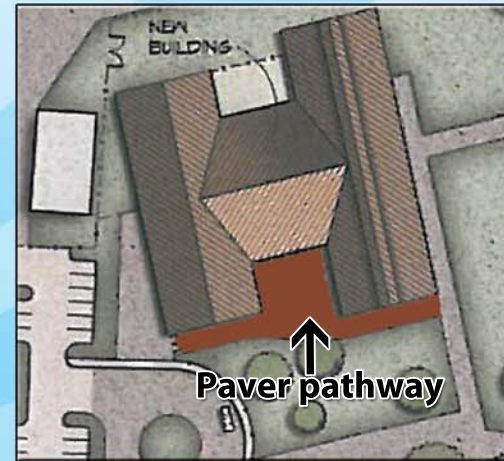

Architectural Rendering of the Proposed New Facility Aerial View



Commemorative pavers can be ordered by completing the form on the back of this brochure.